Ely, Nevada Area
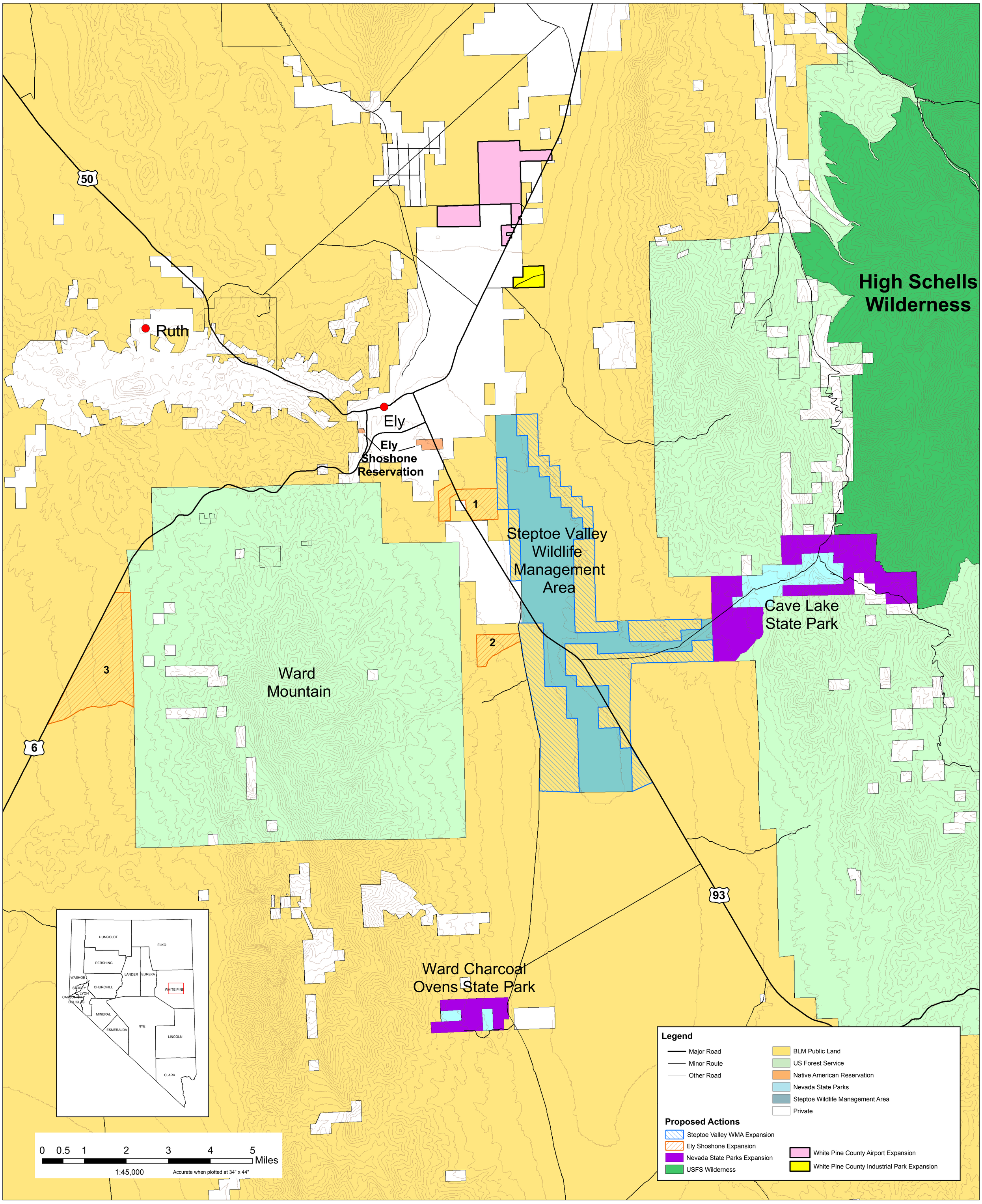
This map prepared at the request of
Senator John Ensign and Senator Harry Reid.
November 29, 2006