Western White Pine County

This map prepared at the request of
Senator John Ensign and Senator Harry Reid
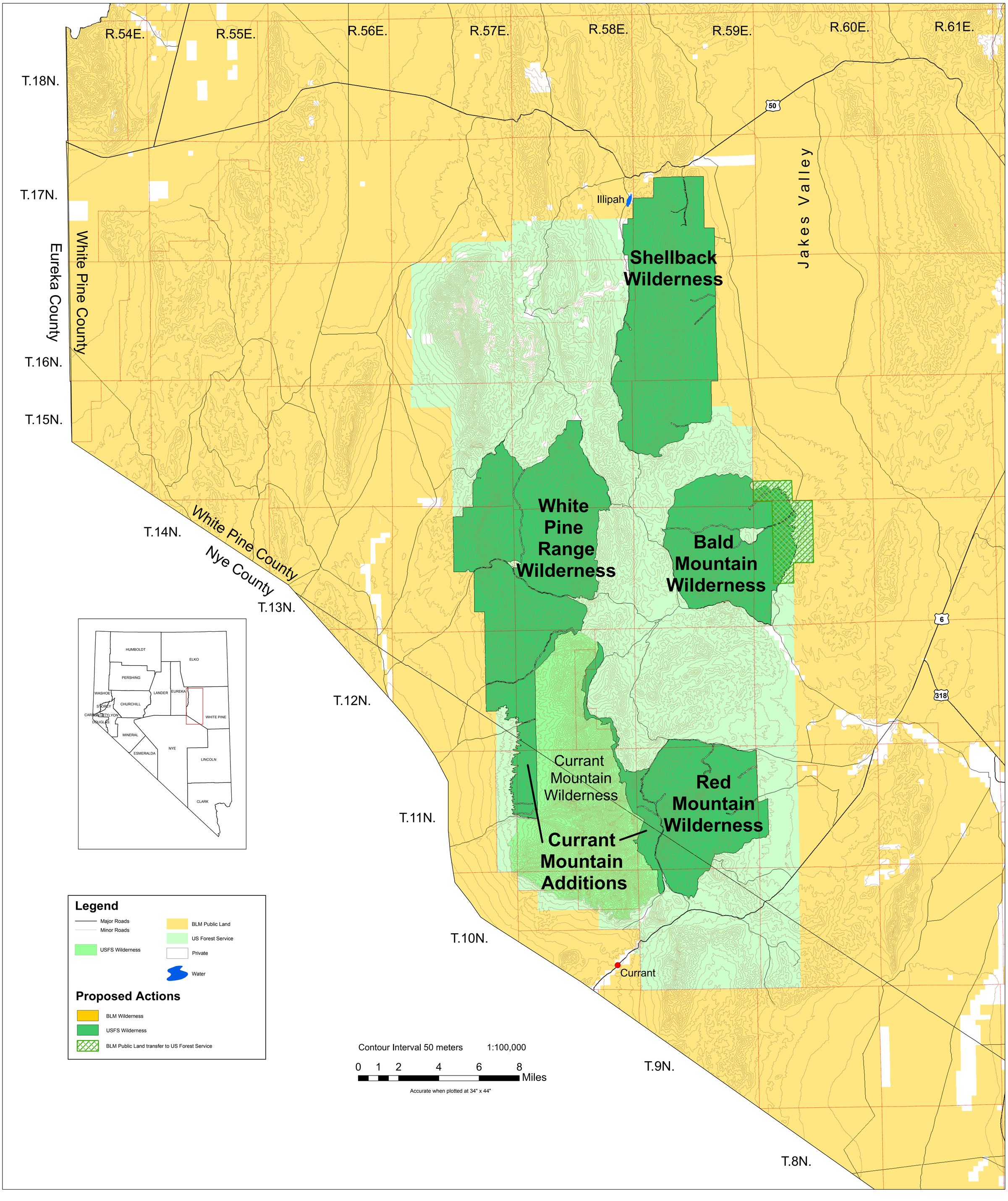
November 29, 2006