Gold Butte

This map prepared at the request of Senator Harry Reid and Senator John Ensign

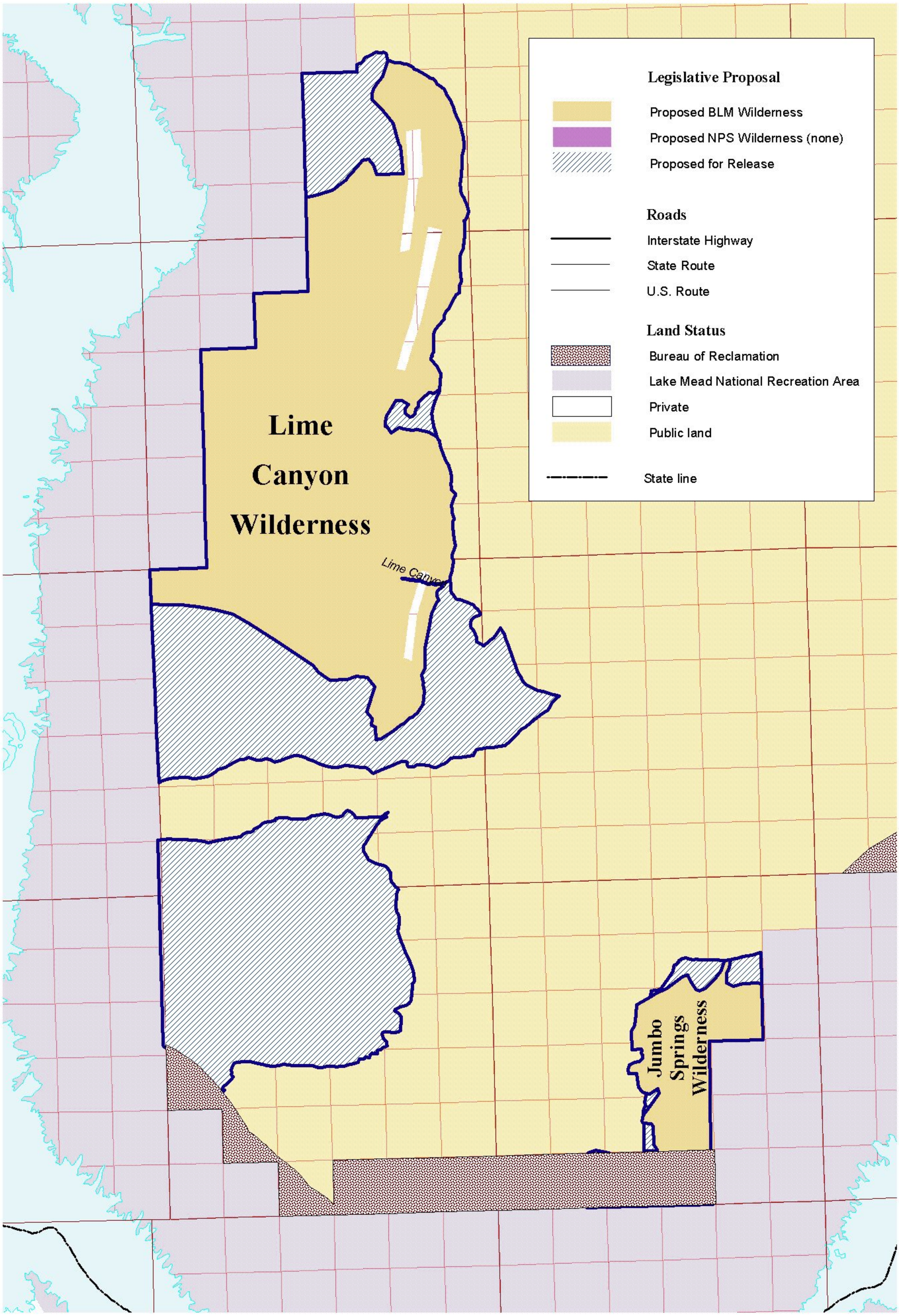

0 1 2 3 4 5 Miles

N W E S

This map has been provided for public review by the BLM at the request of Senators Harry Reid and John Ensign. If you have any questions about the map or the legislation, please contact:

Kai Anderson/Peter Mali	Office of Senator Reid	(202) 224-3542
John Lopez	Office of Senator Ensign	(202) 224-6244