Spring Mountains

This map prepared at the request of Senator Harry Reid and Senator John Ensign

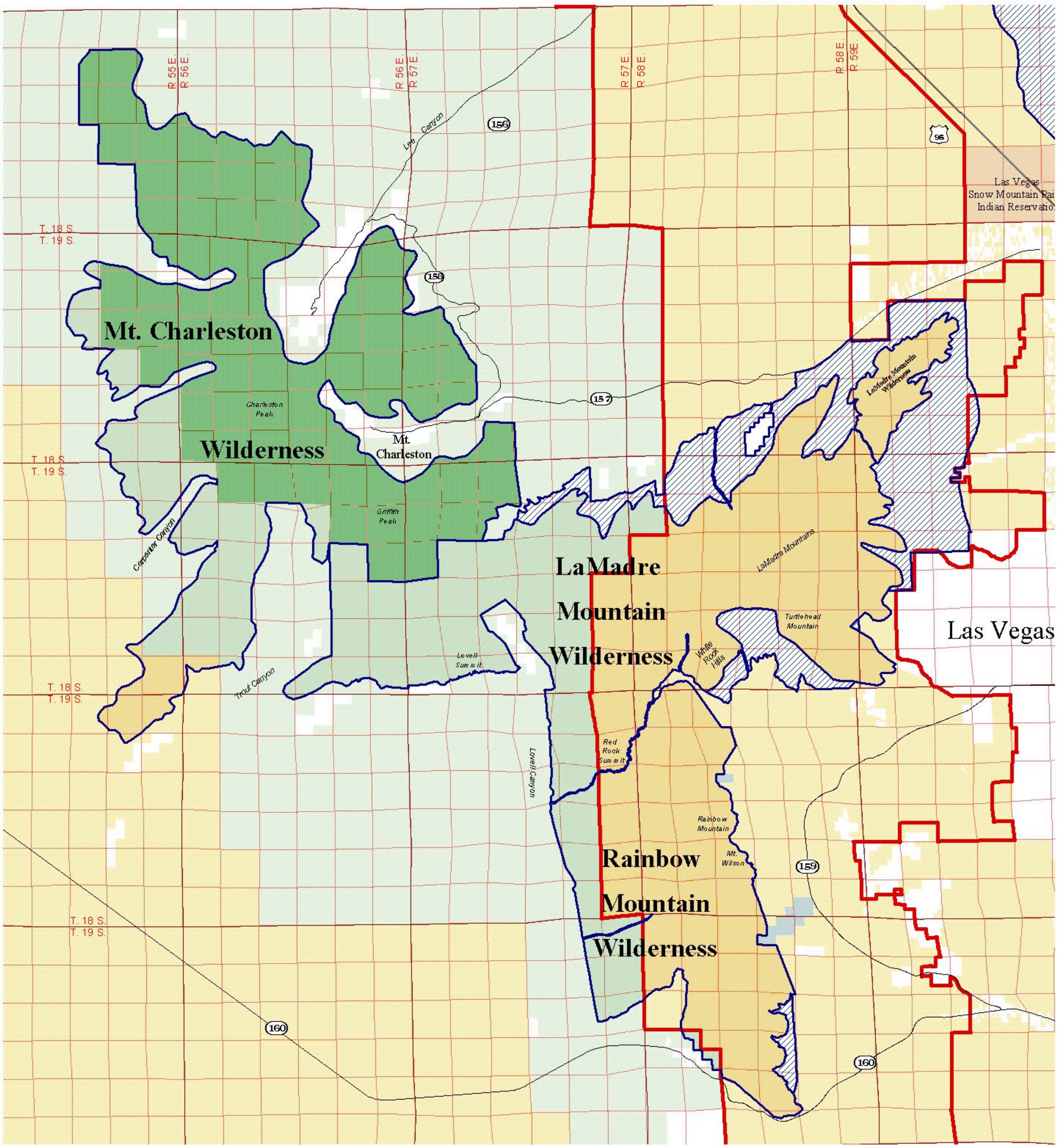

Legislative Proposal

- Existing FS Wilderness
- Proposed BLM Wilderness
- Proposed FS Wilderness
- Proposed for Release
- Red Rock Canyon NCA boundary

Roads

- Interstate Highway
- U.S. Route
- State Route
- County road

Land Status

- Bureau of Reclamation
- Desert National Wildlife Range
- Humbolt-Toiyabe National Forest
- Indian Reservation
- Private
- Public land
- State of Nevada

N W E S

5 0 5 Miles

This map has been provided for public review by the BLM at the request of Senators Harry Reid and John Ensign. If you have any questions about the map or the legislation, please contact:

Kai Anderson/Peter Mali Office of Senator Reid (202) 224-3542
John Lopez Office of Senator Ensign (202) 224-6244